SERENADE

Sommerwind, Sommerwolken

Andantino ♩ = 72

Hansjörg Staudacher

Akk. 1

Akk. 2

Akk. 3

Akk. 4

Bass

mf

mp

5

poco cresc.

poco cresc.

poco cresc.

rit.

mf

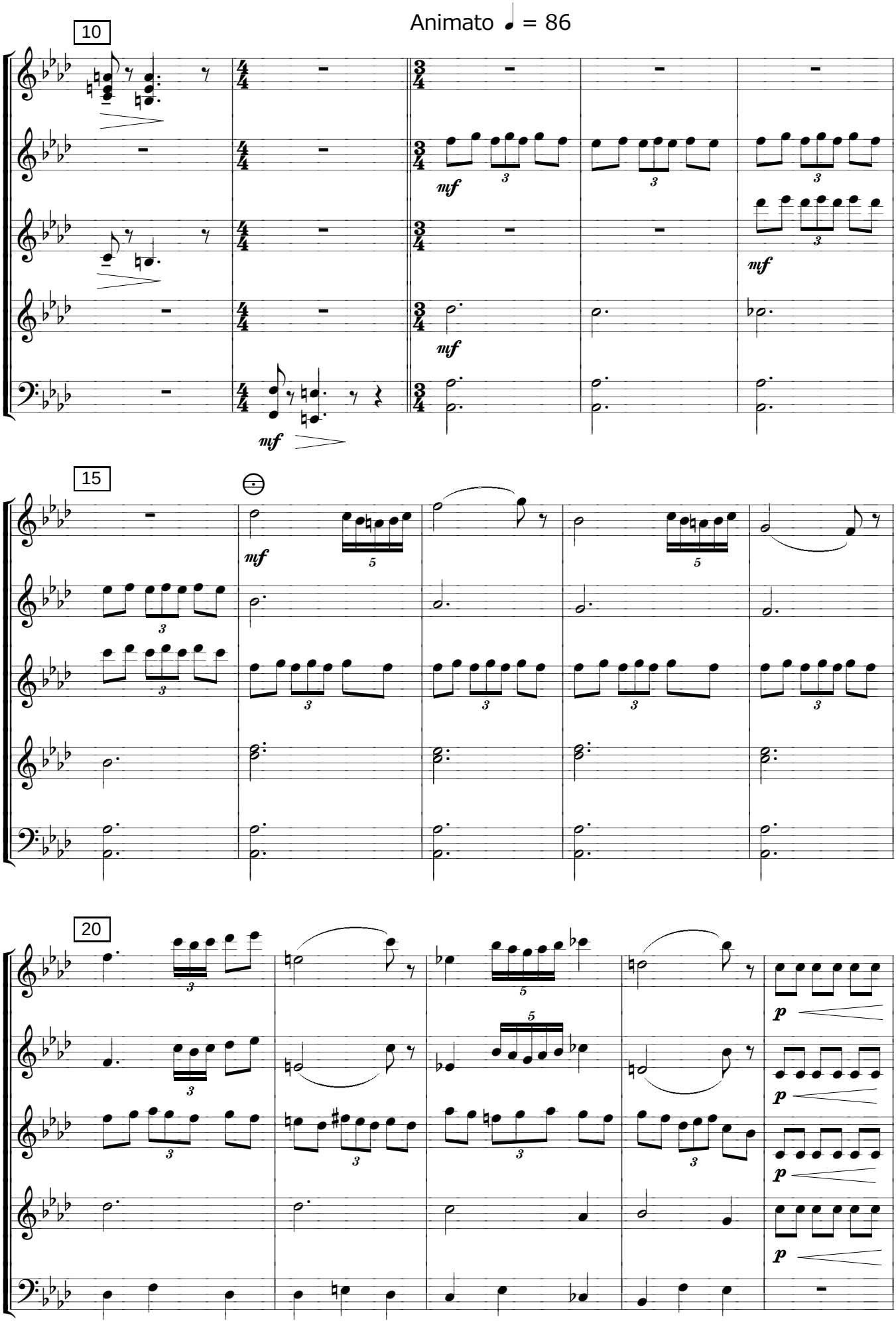
Animato ♩ = 86
10
mf
mf
mf
mf
mf
15
mf
20
p
p
p
p

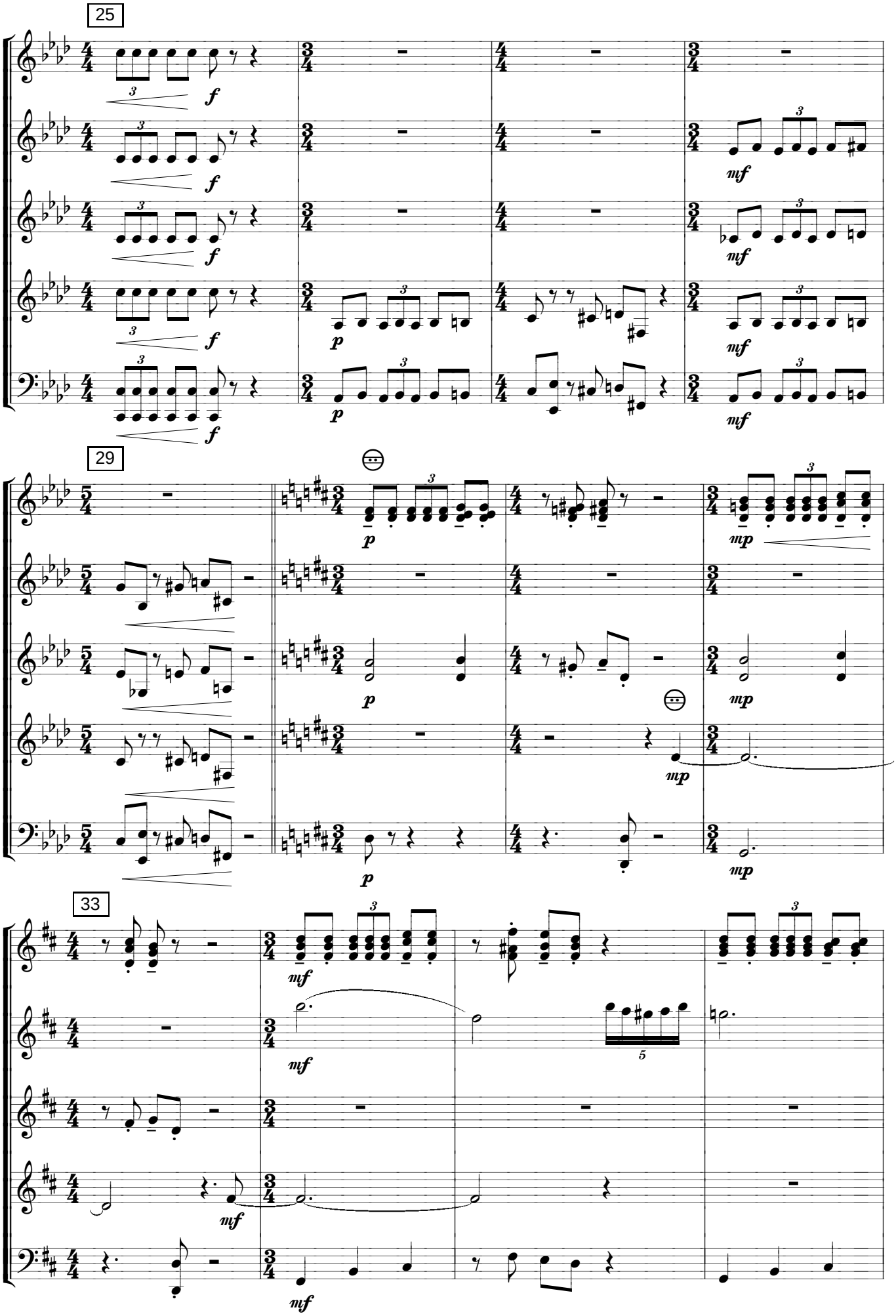
25
f
mf
p
29
mp
33
5

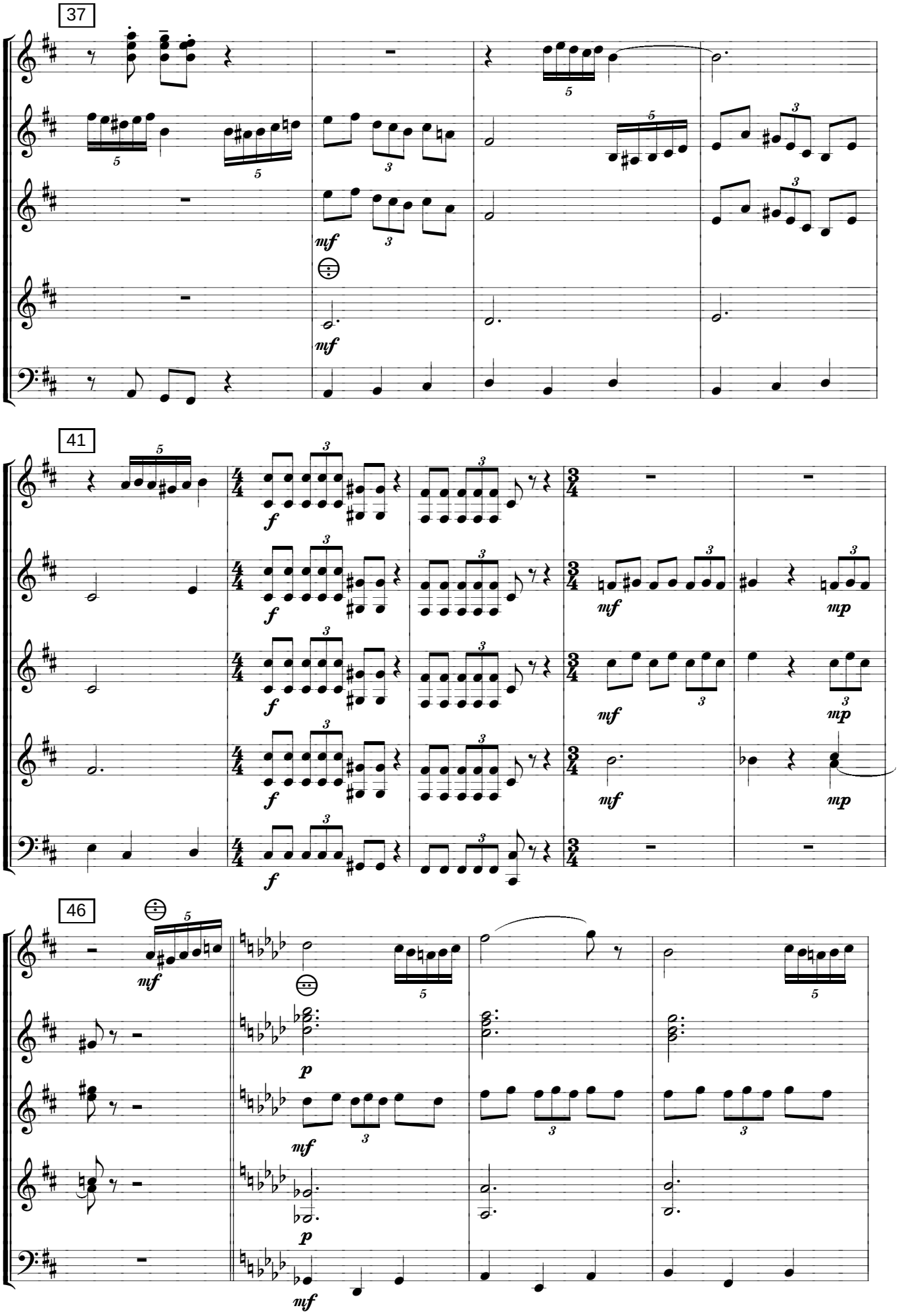
37
41
46
mf
f
mp
p

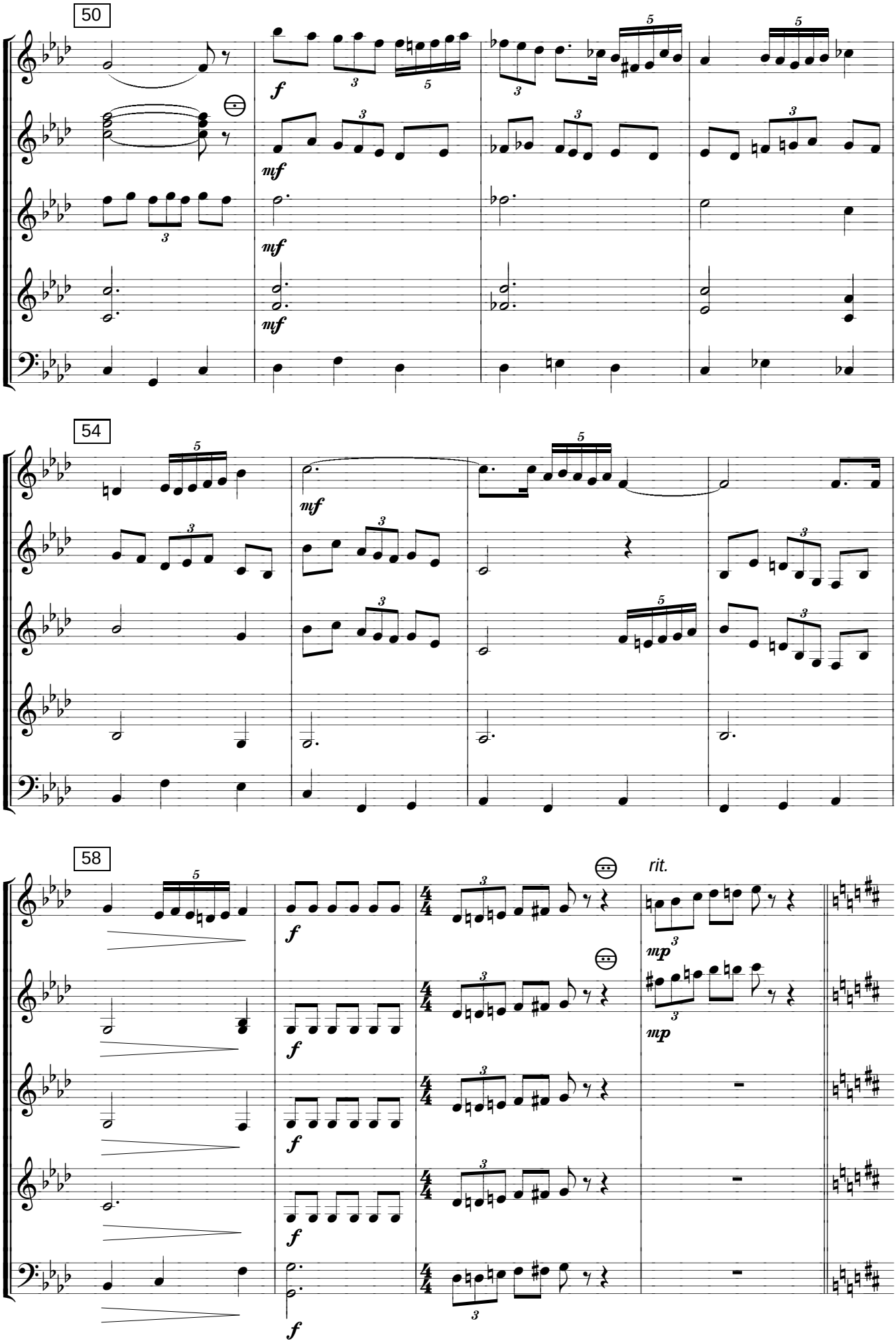
50
f
mf
mf
mf
54
mf
58
f
f
f
f
f
rit.
mp
mp

Allegretto ♩ = 112

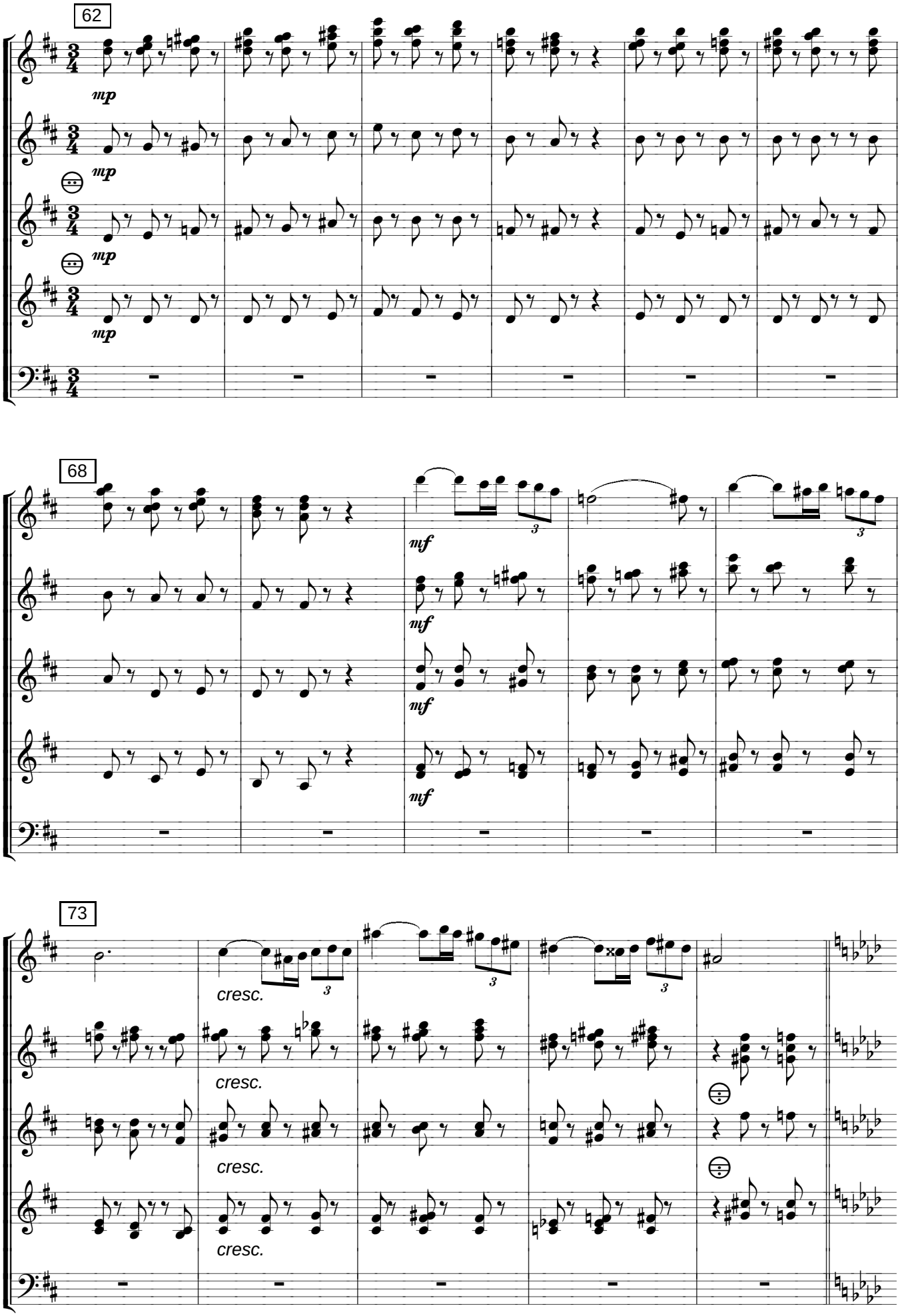

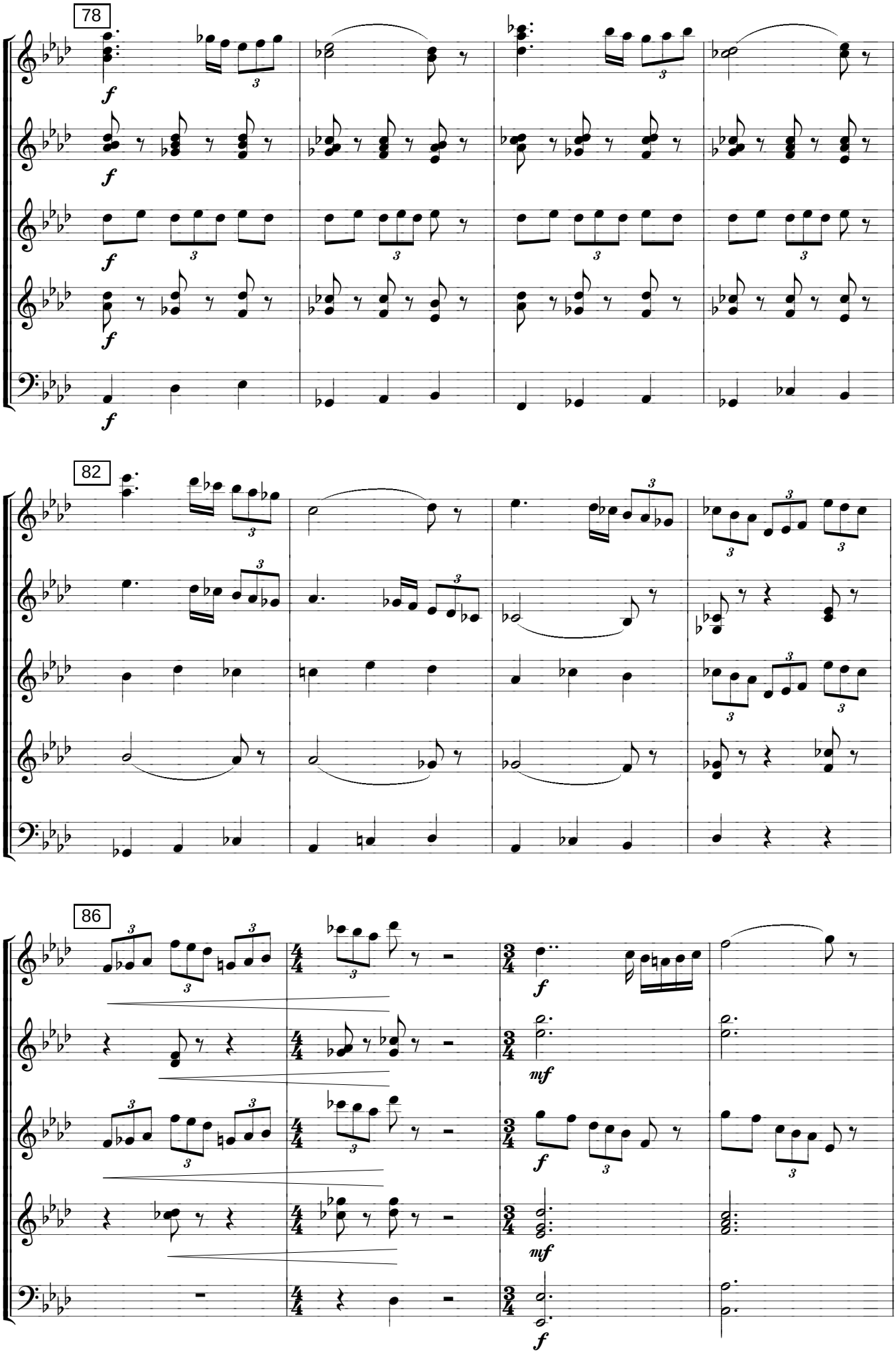
78
82
86
f
mf

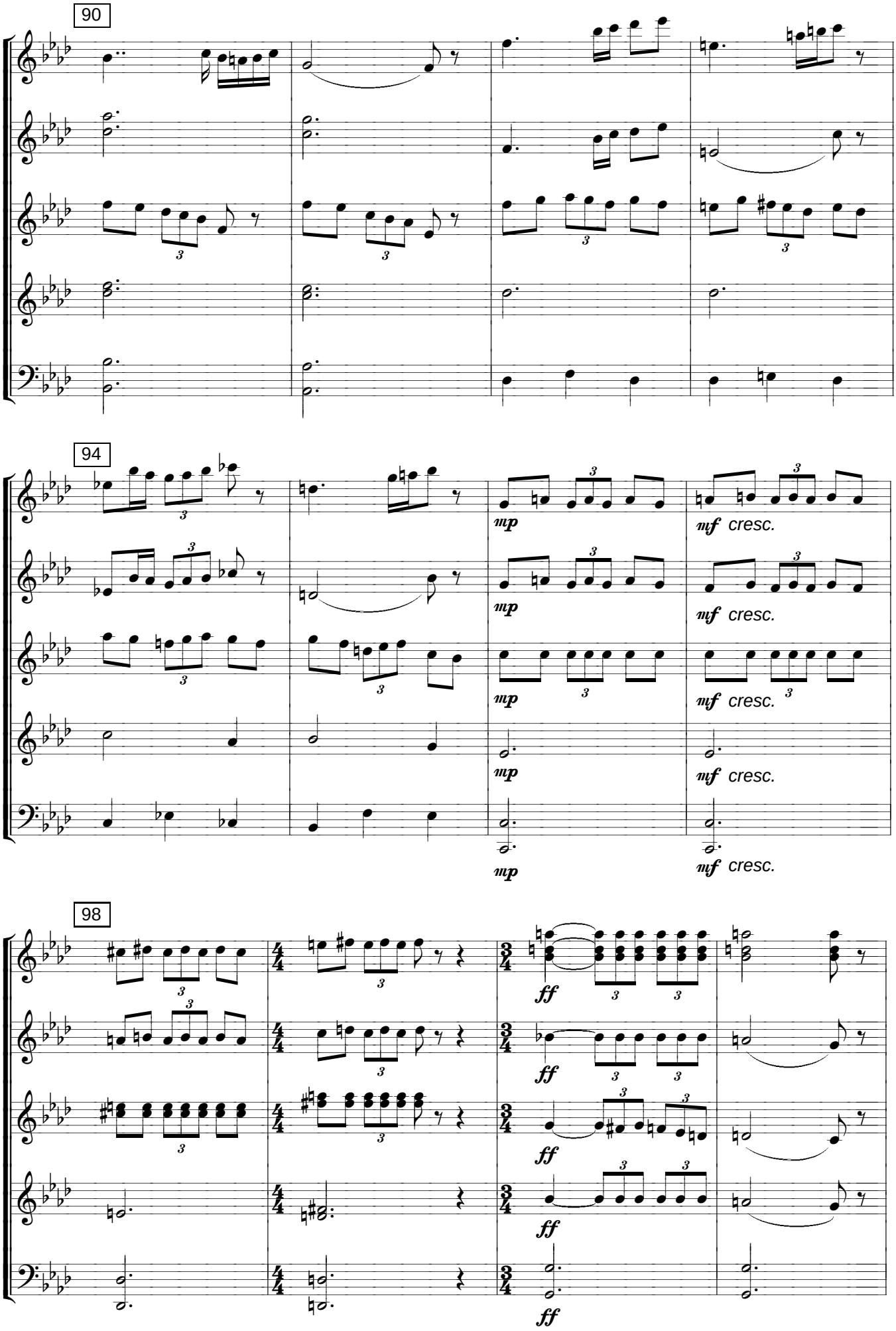
90
94
mp
mf cresc.
98
ff

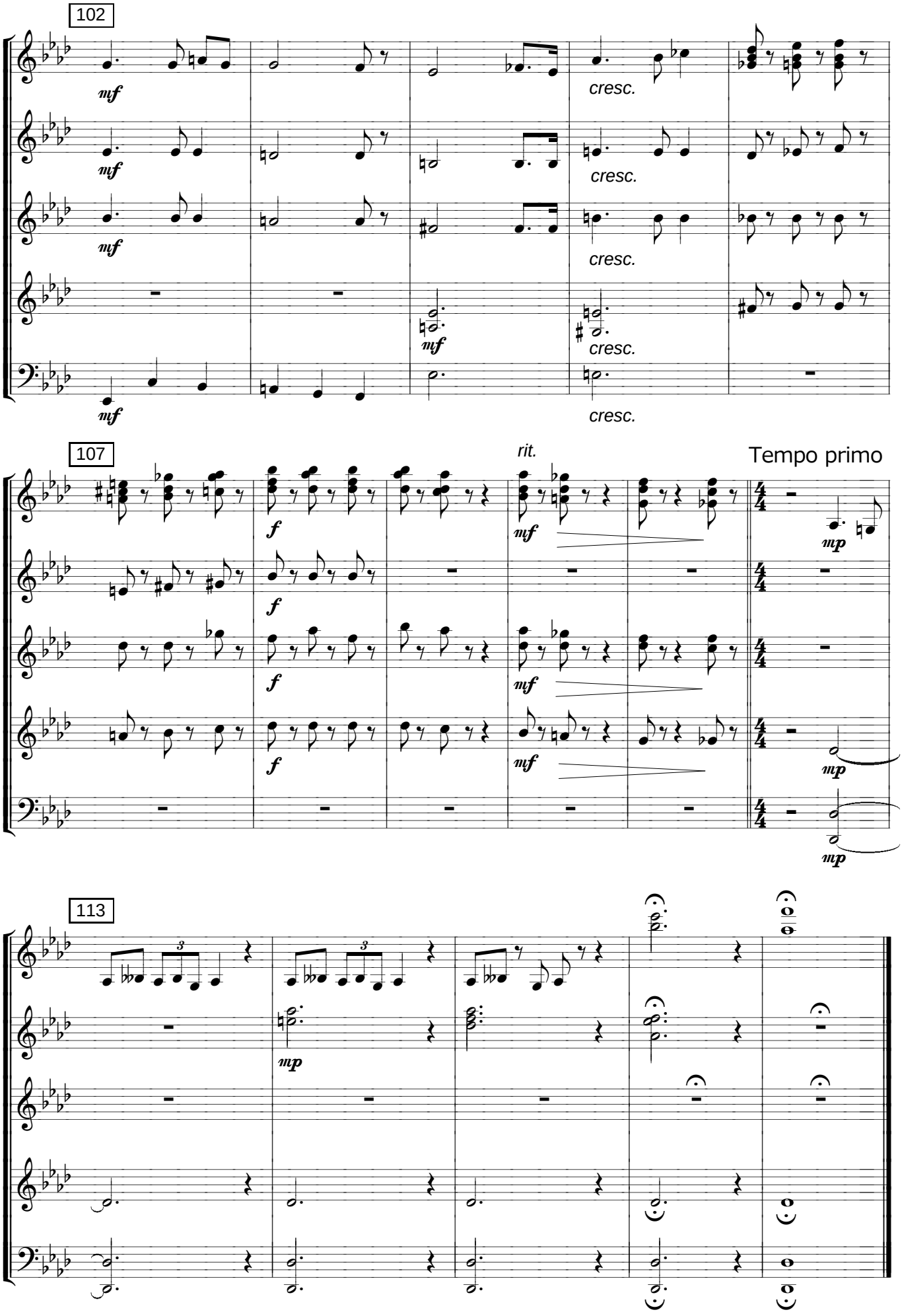
102
mf
cresc.
107
f
rit.
Tempo primo
mp
113
3